

B/spl. 664/22/2000
 Planning Permit No
APPROVED
 SUBJECT TO THE CONDITIONS IN
 THIS OFFICE LETTER.
 No. 29212/99 Date: 2/2/2000
 o/c
 FOR MEMBER SECRETARY
 CHENNAI METROPOLITAN
 DEVELOPMENT AUTHORITY
 CHENNAI-600 008.

SCHEDULE OF JOINERY

| | | | |
|------------------------------|------|---|------|
| 1. T.W. MAIN DOOR | 1000 | X | 2100 |
| 2. FIBRE GLASS DOOR | 900 | X | 2100 |
| 3. " " | 750 | X | 2100 |
| 4. D3 PVC DOOR | 750 | X | 2100 |
| 5. T.W. GLAZED WINDOW | 1800 | X | 1200 |
| 6. " " | 1200 | X | 1200 |
| 7. " " | 900 | X | 1200 |
| 8. V.T.W. LOWERED VENTILATOR | 900 | X | 2100 |
| 9. " " | 900 | X | 2100 |
| 10. D4 T.W. DOOR | 900 | X | 2100 |

- SPECIFICATIONS**
1. P.C.C. 1:2:4 FOR LEVELLING COURSE IN ALL FOUNDATIONS.
 2. R.C.C. 1:1:2 FOR COLUMN FOOTINGS, COLUMNS, LINTEL, BEAM, SLAB, WAIST SLAB OF STAIRCASE ETC.
 3. 20 MM IN CM 1:5 IN SUPERSTRUCTURE.
 4. 40 MM IN CM 1:3 IN STEPS OF STAIRCASE.
 5. BRICK ON EDGE WORK 75MM IN CM 1:3 FOR STAIRCASE HANDRAIL, SIDE WALLS OF RACKS, CUTBOARDS, BELOW KITCHEN PLATFORM ETC.
 6. PROVIDING AND FIXING IN POSITION T.W. DOOR/WINDOWS, FIBRE GLASS DOORS AND PVC DOORS.
 7. PROVIDING AND LAYING MOSAIC FLOORING.
 8. PLASTERING THE EXTERNAL & INTERNAL SURFACES IN CM 1:5.
 9. PLASTERING THE CEILING IN CM 1:3.
 10. PAINTING THE SURFACES AND APPLYING THE FINISH WITH THREE COATS OF WHITE WASH.
 11. PAINTING THE EXTERNAL & INTERNAL SURFACES OF WALLS AND APPLYING TWO COATS OF COLOUR WASH OVER ONE COAT OF WHITE WASH.

STATEMENT :

| | | |
|----------------------------|------------------------|-------------|
| GROUND FLOOR AREA | : 233.6m ² | 2514.45 SFT |
| 1 ST FLOOR AREA | : 233.6m ² | 2514.45 SFT |
| 2 ND FLOOR AREA | : 233.6m ² | 2514.45 SFT |
| MEAN ROOM AREA | : 11.21m ² | 120.66 SFT |
| TOTAL AREA | : 712.01m ² | 7664.01 SFT |
| PLOT AREA | : 684.79m ² | 7371 SFT |
| PLOT COVERAGE | : 34.11% | |
| F.S.I | : 1.04 | |

PLINTH AREA OF EACH UNIT (EXCLUDING COLUMN AREA)
 TYPE I QUARTERS (UNIT Nos. 2,3,6,7,10,11) : 46.33m² 498.51 SFT
 TYPE II QUARTERS (UNIT Nos. 1,4,5,8,9,12) : 57.0m² 613.43 SFT

COLOUR INDEX :

| | |
|----------|------------|
| PROPOSED | : [Symbol] |
| BOUNDARY | : [Symbol] |
| ROAD | : [Symbol] |

ALL DIMENSIONS ARE IN MM, UNLESS OTHERWISE SPECIFIED.

OWNER'S SIGNATURE
 [Signature]
REGISTERED SURVEYOR
 [Signature]

CHENNAI PORT TRUST

PROPOSED CONSTRUCTION OF
 (GANGMEN) EMERGENCY STAFF QUARTERS
 AT CLIVE BATTERY, No.1, RAJAJI SALAI,
 CHENNAI. 600 001.

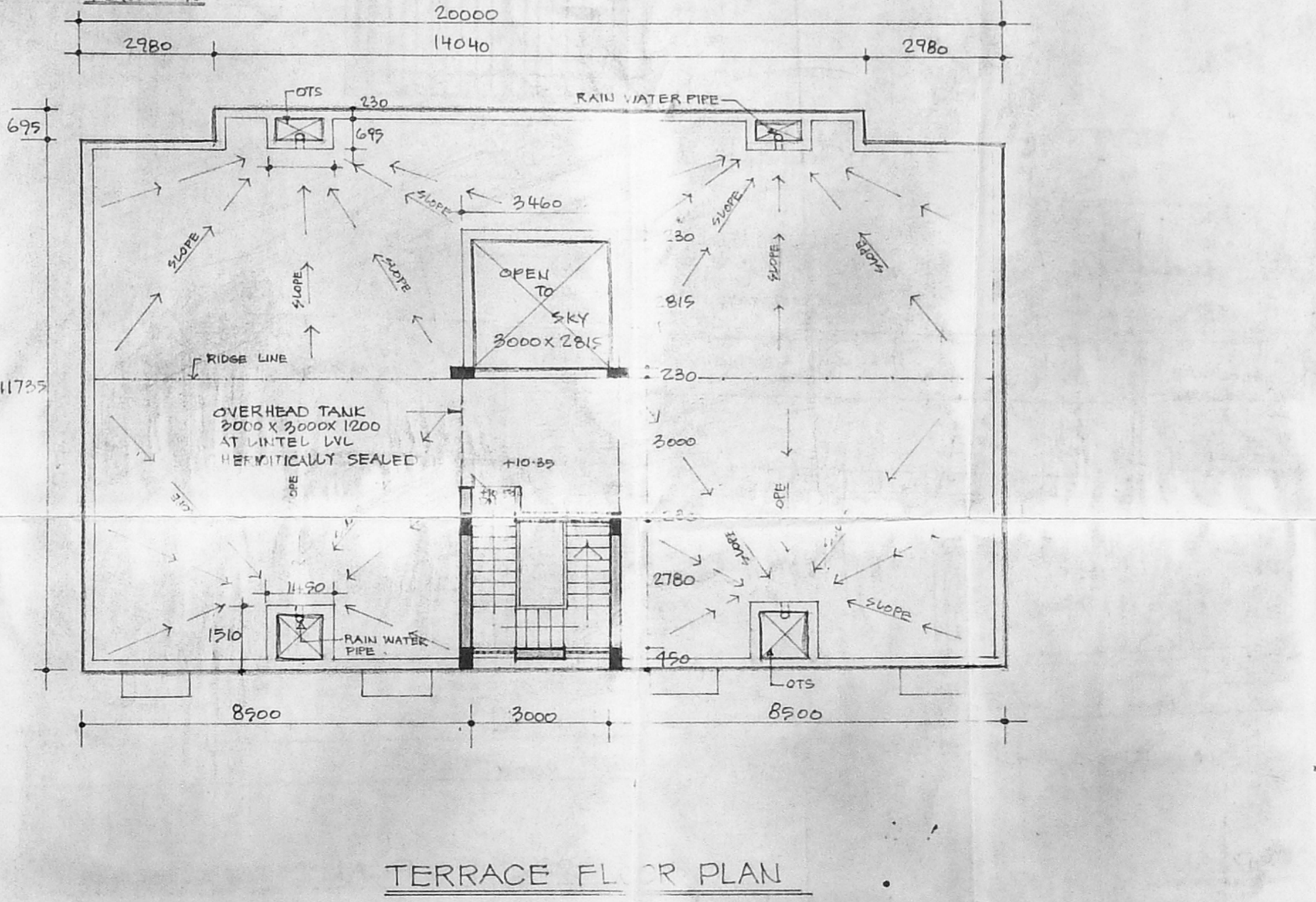
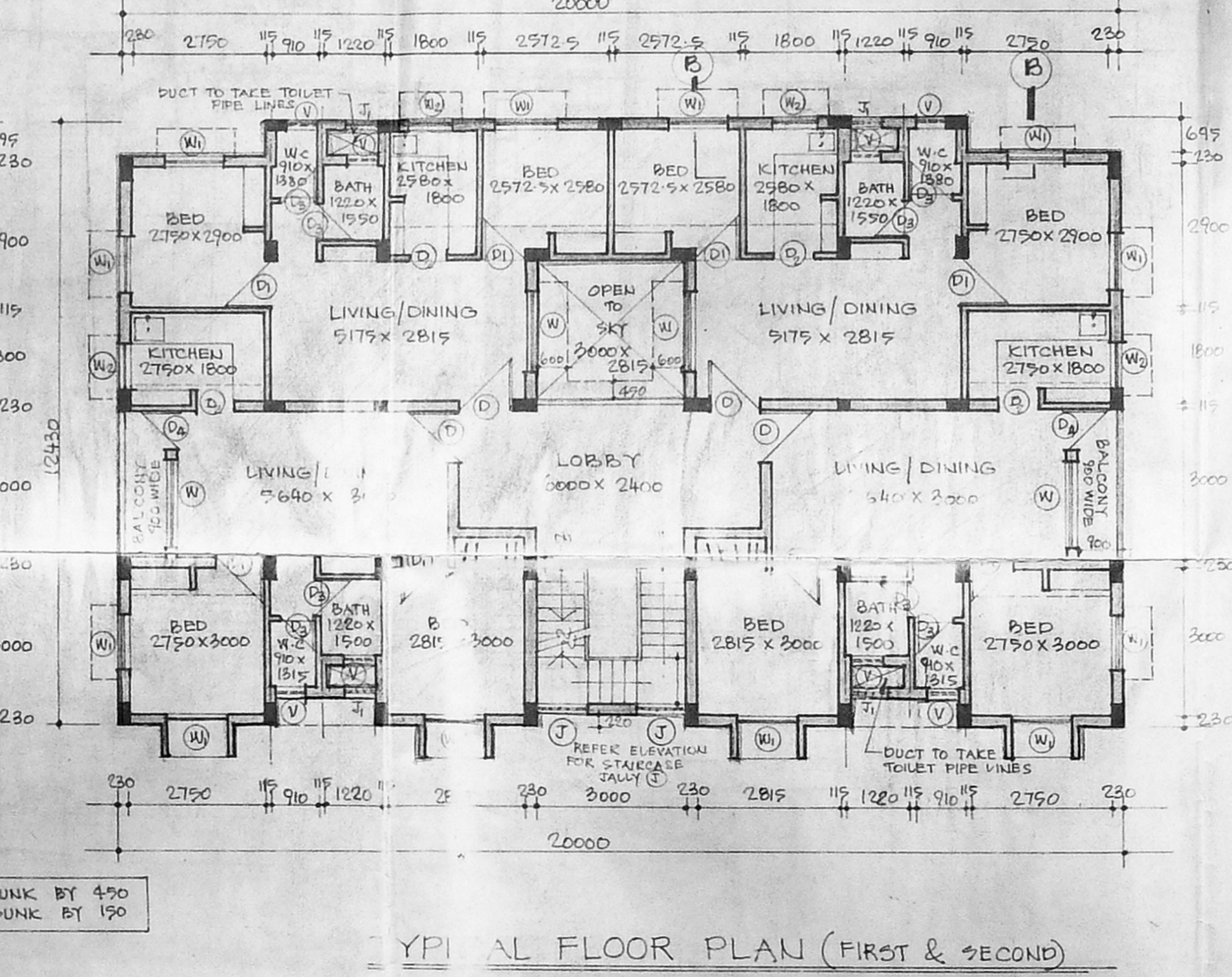
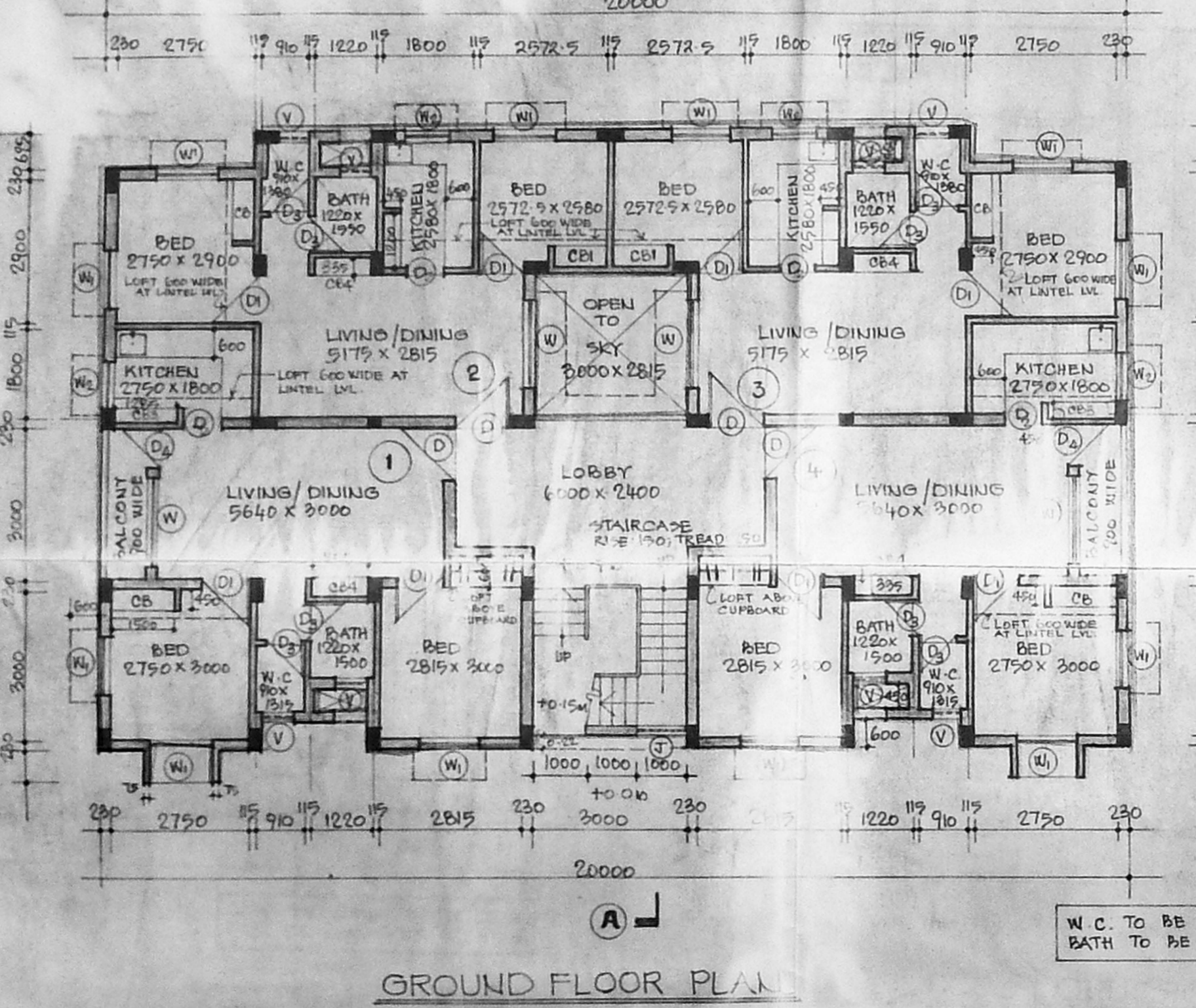
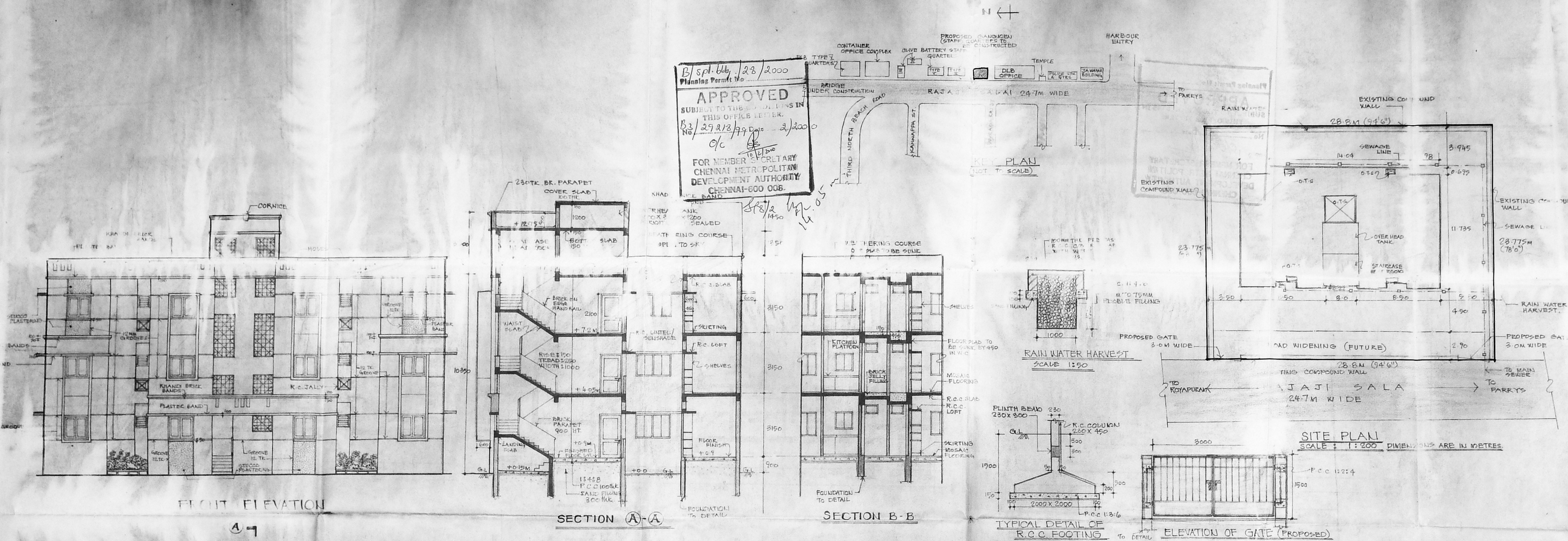

W.C. TO BE SUNK BY 450
 BATH TO BE SUNK BY 150